

TOWN OF MECAN
MARQUETTE COUNTY, WISCONSIN

DATE: 02/10/2012

ORDINANCE NO. 02-2012

NONMETALLIC MINING RECLAMATION ORDINANCE

WHEREAS: The Town Board Of Supervisors, In the Town of Mekan, Marquette County Wisconsin here by ordains and excepts in to law the Marquette County Nonmetallic Mining Reclamation Ordinance, and

WHEREAS: In the interest of public safety, public health and public welfare, the Town Board of Mekan will enforce and adhere to the following stipulations...

1. Air quality will be monitored by State and Federal agencies.
2. Ground and surface water will be monitored by State and Federal agencies.
3. Noise pollution will be monitored by State and Federal agencies.
4. All approaches from any mine connecting to a town roadway will be upgraded to a class A road status, not less than 500 feet in each direction, and will be constructed of not less than 6 inches of concrete. All expenses for this upgrade will be paid for by the owner/operator of the mine.
5. A \$20,000.00 dollar road bond, for unforeseen road damage will be posted will the Town of Mekan's Treasurer.
6. The owner/operator must return an abandoned mine site back to its original natural state with seeding and planting as closely as possible, at the owner/operators expense.
7. The Town Of Mekan will issue a yearly Nonmetallic Mining permit, when all the above is agreed to and adhered to.
8. The cost of the Yearly Nonmetallic Mining Permit will be \$5,000.00 dollars. Paid to the Town Of Mekan Treasurer on the yearly anniversary date of the mines opening.

NOW THEREFORE LET IT BE KNOWN...That this Ordinance NO. 02-2012 will take effect upon the passage by a majority vote of the Town Of Mekan Board and the publication/posting as required by law.

Adopted this 10, Day Of February, 2012

Town Chair *Michael L. Radtke* Supervisor # 1 *Clayton Masters*
Supervisor # 2 *Nancy J. Kuster* Attest Town Clerk *Janis S. Mehling*

**MARQUETTE COUNTY
NONMETALLIC MINING RECLAMATION ORDINANCE**

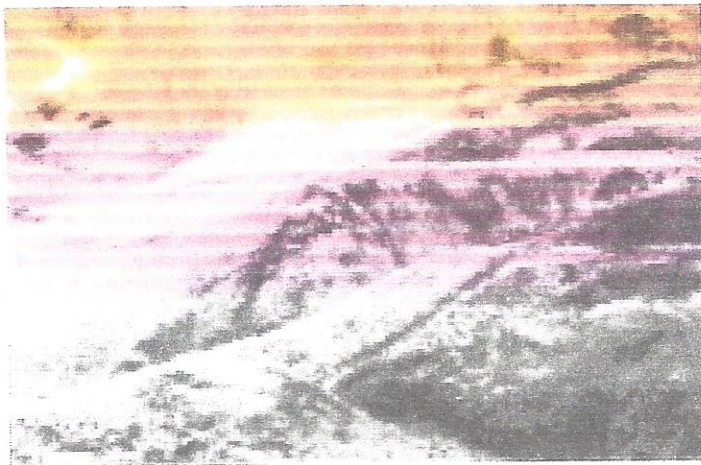

Before

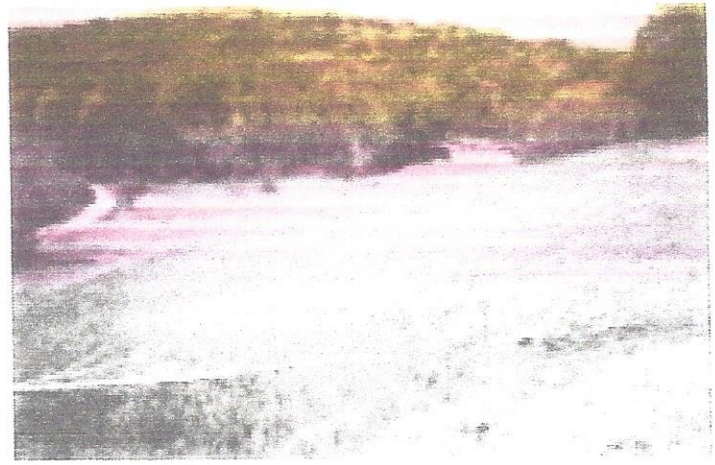

After

Adopted by the Marquette County Board of Supervisors

June 19, 2007

Table of Contents

Marquette County Nonmetallic Mining Reclamation Ordinance

14.1001	Purpose.....	Page 1
14.1002	Statutory Authority.....	Page 1
14.1003	Restrictions Adopted Under Other Authority.....	Page 1
14.1004	Interpretation.....	Page 1
14.1005	Severability.....	Page 1
14.1006	Applicability.....	Page 1
14.1007	Administration.....	Page 2
14.1008	Effective Date.....	Page 2
14.1009	Definitions.....	Page 3
14.1010	Standards.....	Page 6
14.1011	General Standards.....	Page 6
14.1012	Surface Water and Wetlands Protection.....	Page 6
14.1013	Groundwater Protection.....	Page 6
14.1014	Topsoil Management.....	Page 6
14.1015	Final Grading and Slopes.....	Page 7
14.1016	Topsoil Redistribution.....	Page 7
14.1017	Revegetation and Site Stabilization.....	Page 7
14.1018	Assessing Completion of Successful Reclamation.....	Page 8
14.1019	Intermittent Mining.....	Page 8
14.1020	Maintenance.....	Page 8
14.1021	Nonmetallic Mining Reclamation Permit Application.....	Page 8
14.1022	Reclamation Plan.....	Page 9

14.1023	Financial Assurance.....	Page 11
14.1024	Public Notice and Right of Hearing.....	Page 13
14.1025	Issuance of a Nonmetallic Mining Reclamation Permit.....	Page 14
14.1026	Permit Denial.....	Page 15
14.1027	Alternate Requirements.....	Page 16
14.1028	Permit Duration.....	Page 16
14.1029	Permit Transfer.....	Page 17
14.1030	Previously Permitted Sites.....	Page 17
14.1031	Review.....	Page 17
14.1032	Permit Modification.....	Page 17
14.1033	Permit Suspension and Revocation.....	Page 18
14.1034	Annual Operator Reporting.....	Page 18
14.1035	Inspection in Lieu of Report.....	Page 19
14.1036	Retention of Annual Reports.....	Page 19
14.1037	Plan Review Fees.....	Page 19
14.1038	Annual Fees.....	Page 19
14.1039	Regulatory Reporting and Documentation.....	Page 22
14.1040	Completed Reclamation – Reporting, Certification and Effect.....	Page 22
14.1041	Permit Termination.....	Page 23
14.1042	Right of Entry and Inspection.....	Page 23
14.1043	Orders and Citations.....	Page 23
14.1044	Penalties.....	Page 24

14.1

NON-METALLIC MINING RECLAMATION ORDINANCE FOR THE COUNTY OF MARQUETTE

14.1001

PURPOSE

The purpose of this chapter is to establish a local program to ensure the effective reclamation of nonmetallic mining sites on which nonmetallic mining takes place in Marquette County after the effective date of this ordinance, in compliance with Chapter NR 135, Wisconsin Administrative Code and Subchapter I of Chapter 295, Wisconsin Statutes.

14.1002

STATUTORY AUTHORITY

This ordinance is adopted under authority of Section 295.13(1), Wisconsin Statutes, Section NR 135.32, Wisconsin Administrative Code, and Section 59.51, Wisconsin Statutes.

14.1003

RESTRICTIONS ADOPTED UNDER OTHER AUTHORITY

The purpose of this chapter is to adopt and implement the uniform statewide standards for nonmetallic mining required by Section 295.12(1)(a), Stats. and contained in Chapter NR 135, Wisconsin Administrative Code. It is not intended that this chapter repeal, abrogate, annul, impair or interfere with any existing rules, regulation, ordinances or permits not concerning nonmetallic mining reclamation previously adopted pursuant to other Wisconsin law.

14.1004

INTERPRETATION

In their interpretation and application, the provisions of this chapter shall be held to be the applicable requirements for nonmetallic mining reclamation and shall not be deemed a limitation or repeal of any other power granted by the Wisconsin Statutes outside the reclamation requirements for nonmetallic mining sites required by subchapter I of Chapter 295, Wisconsin Statutes and Chapter NR 135, Wisconsin Administrative Code. Where any terms or requirements of this chapter may be inconsistent or conflicting, the more restrictive requirements or interpretation shall apply. Where a provision of this chapter is required by Wisconsin Statutes, or by a standard in Chapter NR 135, Wisconsin Administrative Code, and where the provision is unclear, the provision shall be interpreted to be consistent with the Wisconsin Statutes and the provisions of Chapter NR 135, Wisconsin Administrative Code.

14.1005

SEVERABILITY

Should any portion of this chapter be declared unconstitutional or invalid by a court of competent jurisdiction, the remainder of this chapter shall not be affected.

14.1006

APPLICABILITY

- 1) **OVERALL APPLICABILITY:** The requirements of this chapter apply to all operators of nonmetallic mining sites within Marquette County, except as exempted in 14.1006(2) and for nonmetallic mining sites located in a city, village or town within Marquette County that has adopted an ordinance pursuant to Section 295.14, Wisconsin Statutes, and Section NR 135.32(2), Wisconsin Administrative Code. This chapter does not apply to nonmetallic mining sites where nonmetallic mining permanently ceased before August 1, 2001. This chapter applies to nonmetallic mining conducted by or on behalf of a county, municipality or for the benefit or use of the state or any state agency, board, commission or department, except for the waiver of financial assurance in 14.1023(15).
- 2) **EXEMPTIONS:** This chapter does not apply to the following activities:
 - a) Nonmetallic mining at a site or that portion of a site that is subject to permit and reclamation requirements of the Wisconsin Department of Natural Resources under secs. 30.19, 30.195 or 30.20, Stats., and complies with Chapter NR 340, Wisconsin Administrative Code.

- b) Excavations subject to the permit and reclamation requirements of secs. 30.30 or 30.31, Stats.
- c) Excavations or grading by a person solely for domestic or farm use at that person's residence or farm.
- d) Excavations or grading conducted for the construction, reconstruction, maintenance or repair of a highway, railroad, airport facility, or any other transportation facility where the excavation or grading is entirely within the property boundaries of the transportation facility.
- e) Grading conducted for preparing a construction site or restoring land following a flood or natural disaster.
- f) Excavations for building construction purposes conducted on the building site.
- g) Nonmetallic mining at nonmetallic mining sites where less than one acre of total affected acreage occurs over the life of the mine.
- h) Any mining operation, the reclamation of which is required in a permit obtained under ch. 293, Stats.
- i) Any activities required to prepare, operate or close a solid waste disposal facility under ch. 289, Stats., or a hazardous waste disposal facility under ch. 291, Stats., that are conducted on the property where the facility is located, but an applicable nonmetallic mining reclamation ordinance and the standards established in this chapter apply to activities related to solid waste or hazardous waste disposal that are conducted at a nonmetallic mining site that is not on the property where the solid waste or hazardous waste disposal facility is located, such as activities to obtain nonmetallic minerals to be used for lining, capping, covering or constructing berms, dikes or roads.
- j) Nonmetallic mining conducted to obtain stone, soil, sand or gravel for construction, reconstruction, maintenance or repair of a highway, railroad, airport, or any other transportation facility or part thereof, if the nonmetallic mining is subject to the requirements of the Wisconsin Department of Transportation concerning the restoration of the nonmetallic mining site.
 - (1) This exemption only applies to a nonmetallic mining operation with limited purpose and duration where the Wisconsin Department of Transportation actively imposes reclamation requirements and the operator reclaims the nonmetallic mining site in accordance with these requirements. The duration of the exemption shall be specific to the length of the Wisconsin Department of Transportation contract for construction of a specific transportation project.
 - (2) If a nonmetallic mining site covered under section 14.1006(2)(j)(1) is used to concurrently supply materials for projects unrelated to the Wisconsin Department of Transportation project, the exemption in this paragraph still applies, provided that the site is fully reclaimed under Wisconsin Department of Transportation contract and supervision.
- k) Dredging for navigational purposes, to construct or maintain farm drainage ditches and for the remediation of environmental contamination and the disposal of spoils from these activities.
- l) Removal of material from the bed of Lake Michigan or Lake Superior by a public utility pursuant to a permit under s. 30.21, Stats.

14.1007

ADMINISTRATION

The provisions of this chapter shall be administered by The County Conservationist, Director of the Marquette County Land & Water Conservation Department. Conservationist may exercise discretion to delegate administrative authority to other appropriate individuals employed by Marquette County.

14.1008

EFFECTIVE DATE

The provisions of this chapter shall take effect upon passage by the Marquette County Board of Supervisors.

14.1009

DEFINITIONS In this chapter:

- 1) **ALTERNATIVE REQUIREMENT** means an alternative to the reclamation standards of this chapter provided through a written authorization granted by Marquette County pursuant to section 14.1027.

- 2) **APPLICABLE RECLAMATION ORDINANCE** means a nonmetallic mining reclamation ordinance, including this chapter, that applies to a particular nonmetallic mining site and complies with the requirements of this Chapter NR 135, Wisconsin Administrative Code and subchapter I of ch. 295, Stats.
- 3) **BORROW SITE** means an area outside of a transportation project site from which stone, soil, sand, or gravel is excavated for use at the project site, except the term does not include commercial sources.
- 4) **CONTEMPORANEOUS RECLAMATION** means the sequential or progressive reclamation of portions of the nonmetallic mining site affected by mining operations that is performed in advance of final site reclamation, but which may or may not be final reclamation, performed to minimize the area exposed to erosion, at any one time, by nonmetallic mining activities.
- 5) **DEPARTMENT** means the Wisconsin Department of Natural Resources.
- 6) **ENVIRONMENTAL POLLUTION** has the meaning in s. 295.11(2), Stats.
- 7) **FINANCIAL ASSURANCE** means a commitment of funds or resources by an operator to a regulatory authority that satisfies the requirements in 14.1023 and is sufficient to pay for reclamation activities required by this chapter.
- 8) **HIGHWALL** means a vertical or nearly vertical face in solid rock or a slope of consolidated or unconsolidated material that exceeds 3:1.
- (9) **LANDOWNER** means the person who has title to land in fee simple or who holds a land contract for the land. A landowner is not a person who owns nonmetallic mineral rights to land, if a different person possesses title to that land in fee simple or holds a land contract for that land.
- 10) **LICENSED PROFESSIONAL GEOLOGIST** means a person who is licensed as a professional geologist pursuant to ch. 470, Stats.
- 11) **MUNICIPALITY** means any city, town or village.
- 12) **NONMETALLIC MINERAL** means a product, commodity or material consisting principally of naturally occurring, organic or inorganic, nonmetallic, nonrenewable material. Nonmetallic minerals include, but are not limited to, stone, sand, gravel, asbestos, beryl, diamond, clay, coal, feldspar, peat, talc and topsoil.
- 13) **NONMETALLIC MINING or MINING** means all of following:
 - a) Operations or activities at a nonmetallic mining site for the extraction from the earth of mineral aggregates or nonmetallic minerals for sale or use by the operator. Nonmetallic mining includes use of mining equipment or techniques to remove materials from the in-place nonmetallic mineral deposit, including drilling and blasting, as well as associated activities such as excavation, grading and dredging. Nonmetallic mining does not include removal from the earth of products or commodities that contain only minor or incidental amounts of nonmetallic minerals, such as commercial sod, agricultural crops, ornamental or garden plants, forest products, christmas trees or plant nursery stock.
 - b) Processes carried out at a nonmetallic mining site that are related to the preparation or processing of the mineral aggregates or nonmetallic minerals obtained from the nonmetallic mining site. These processes include, but are not limited to stockpiling of materials, blending mineral aggregates or nonmetallic minerals with other mineral aggregates or nonmetallic minerals, blasting, grading, crushing, screening, scalping and dewatering.

- 14) **NONMETALLIC MINING RECLAMATION or RECLAMATION** means the rehabilitation of a nonmetallic mining site to achieve a land use specified in a nonmetallic mining reclamation plan approved under this chapter, including removal or reuse of nonmetallic mining refuse, grading of the nonmetallic mining site, removal, storage and replacement of topsoil, stabilization of soil conditions, reestablishment of vegetative cover, control of surface water and groundwater, prevention of environmental pollution and if practicable the restoration of plant, fish and wildlife habitat.
- 15) **NONMETALLIC MINING REFUSE** means waste soil, rock and mineral, as well as other natural site material resulting from nonmetallic mining. Nonmetallic mining refuse does not include marketable by-products resulting directly from or displaced by the nonmetallic mining that are scheduled to be removed from the nonmetallic mining site within a reasonable period of time after extraction.
- 16) **NONMETALLIC MINING SITE or SITE** means all contiguous areas of present or proposed mining described in par. a), subject to the qualifications in par. b).
- a) Nonmetallic mining site means the following:
- (1) The location where nonmetallic mining is proposed or conducted.
 - (2) Storage and processing areas that are in or contiguous to areas excavated for nonmetallic mining.
 - (3) Areas where nonmetallic mining refuse is deposited.
 - (4) Areas affected by activities such as the construction or improvement of private roads or haulage ways for nonmetallic mining.
 - (5) Areas where grading or regrading is necessary.
 - (6) Areas where nonmetallic mining reclamation activities are carried out or structures needed for nonmetallic mining reclamation, such as topsoil stockpile areas, revegetation test plots, or channels for surface water diversion, are located.
- b) "Nonmetallic mine site" does not include any of the following areas:
- (1) Those portions of sites listed in par. a) not used for nonmetallic mining or purposes related to nonmetallic mining after August 1, 2001.
 - (2) Separate, previously mined areas that are not used for nonmetallic mineral extraction after August 1, 2001 and are not contiguous to mine sites, including separate areas that are connected to active mine sites by public or private roads.
 - (3) Areas previously mined but used after August 1, 2001 for a non-mining activity, such as stockpiles of materials used for an industrial process unrelated to nonmetallic mining.
- 17) **OPERATOR** means any person who is engaged in, or who has applied for a permit to engage in, nonmetallic mining, whether individually, jointly or through subsidiaries, agents, employees, contractors or subcontractors.
- 17m) "Person" means an individual, owner, operator, corporation, limited liability company, partnership, association, county, municipality, interstate agency, state agency or federal agency.
- 18) **REGISTERED PROFESSIONAL ENGINEER** means a person who is registered as a professional engineer pursuant to s. 443.04, Stats.
- 19) **REGULATORY AUTHORITY** means one of the following:
- a) The county in which the nonmetallic mining site is located, that has an applicable reclamation ordinance under s. 295.13, Stats., except where a municipality has adopted an applicable reclamation ordinance pursuant to par. (b).
 - b) The municipality in which the nonmetallic mining site is located and which has adopted an applicable reclamation ordinance under s. 295.14, Stats.
 - c) The department, in cases where a county mining reclamation program is no longer in effect under s. 295.14, Stats., but only if there is no applicable reclamation ordinance enacted by the municipality in which the nonmetallic mining site is located.

- 20) **REPLACEMENT OF TOPSOIL** means the replacement or redistribution of topsoil or topsoil substitute material to all areas where topsoil was actually removed or affected by nonmetallic for the purposes of providing adequate vegetative cover and stabilization of soil conditions needed to achieve the approved post-mining land use and as required by the reclamation plan approved pursuant to this chapter.
- 21) **SOLID WASTE** means any garbage, refuse, sludge from a waste treatment plant, water supply treatment plant or air pollution control facility and other discarded or salvageable materials, including solid, liquid, semisolid or contained gaseous materials resulting from industrial, commercial, mining and agricultural operations, and from community activities, but does not include solids or dissolved material in domestic sewage, or solid or dissolved materials in irrigation return flows or industrial discharges which are point sources subject to permits under ch. 283, Stats., or source material, special nuclear material or by-product material, as defined in s. 254.31 (1), Stats.
- 22) **TOPSOIL** means the surface layer of soil which is generally more fertile than the underlying soil layers, which is the natural medium for plant growth and which can provide the plant growth, soil stability and other attributes necessary to meet the success standards approved in the reclamation plan.
- 23) **TOPSOIL SUBSTITUTE MATERIAL** means soil or other unconsolidated material either used alone or mixed with other beneficial materials and which can provide the plant growth, site stability and other attributes necessary to meet the success standards approved in the reclamation plan.
- 24) **UNRECLAIMED ACRE or UNRECLAIMED ACRES** means those unreclaimed areas in which nonmetallic mining has occurred after August 1, 2001 and areas where nonmetallic mining reclamation has been completed but is not yet certified as reclaimed under section 14.1040(3) However the term does not include any areas described in par. a).
- a) "Unreclaimed acre" or "unreclaimed acres" does not include:
- (1) Those areas where reclamation has been completed and certified as reclaimed under sub. 14.1040(3).
 - (2) Those areas previously affected by nonmetallic mining but which are not used for nonmetallic mining after August 1, 2001.
 - (3) Those portions of nonmetallic mining sites which are included in a nonmetallic mining reclamation plan approved pursuant to this chapter but are not yet affected by nonmetallic mining.
 - (4) Areas previously mined but used after August 1, 2001 for a non-mining activity, such as stockpiling of materials used for an industrial activity such as an asphalt plant, concrete batch plant, block and tile operation or other industry that uses products produced from nonmetallic mining.
 - (5) For purposes of fees under 14.1038, those areas within a nonmetallic mining site which Marquette County has determined to have been successfully reclaimed on an interim basis in accordance with 14.1040(2).

14.1010

STANDARDS

All nonmetallic mining sites subject to this chapter shall be reclaimed in conformance with the standards contained below.

14.1011

GENERAL STANDARDS

- 1) REFUSE AND OTHER SOLID WASTES: Nonmetallic mining refuse shall be reused in accordance with a reclamation plan. Other solid wastes shall be disposed of in accordance with applicable rules of the Wisconsin Department of Natural Resources adopted pursuant to chs. 289 and 291, Stats.
- 2) AREA DISTURBED AND CONTEMPORANEOUS RECLAMATION: Nonmetallic mining reclamation shall be conducted, to the extent practicable, to minimize the area disturbed by nonmetallic mining and to provide for nonmetallic mining reclamation of portions of the nonmetallic mining site while nonmetallic mining continues on other portions of the nonmetallic mining site.
- 3) PUBLIC HEALTH, SAFETY AND WELFARE: All nonmetallic mining sites shall be reclaimed in a manner so as to comply with federal, state and local regulations governing public health, safety and welfare.
- 4) HABITAT RESTORATION: When the land use required by the reclamation plan approved pursuant to this chapter requires plant, fish or wildlife habitat, it shall be restored, to the extent practicable, to a condition at least as suitable as that which existed before the lands were affected by nonmetallic mining operations.
- 5) COMPLIANCE WITH ENVIRONMENTAL REGULATIONS: Reclamation of nonmetallic mining sites shall comply with any other applicable federal, state and local laws including those related to environmental protection, zoning and land use control.

14.1012

SURFACE WATER AND WETLANDS PROTECTION

Nonmetallic mining reclamation shall be conducted and completed in a manner that assures compliance with the Wisconsin Department of Natural Resources' water quality standards for surface waters and wetlands contained in Chapters NR 102 to NR 105, Wisconsin Administrative Code. Before disturbing the surface of a nonmetallic mining site and removing topsoil, all necessary measures for diversion and drainage of runoff from the site to prevent pollution of waters of the state shall be installed in accordance with the reclamation plans approved pursuant to this chapter. Diverted or channelized runoff resulting from reclamation may not adversely affect neighboring properties.

14.1013

GROUNDWATER PROTECTION

- 1) GROUNDWATER QUANTITY: A nonmetallic mining site shall be reclaimed in a manner that does not cause a permanent lowering of the water table that results in adverse effects on surface waters or a significant reduction in the quantity of groundwater reasonably available for future users of groundwater.
- 2) GROUNDWATER QUALITY. Nonmetallic mining reclamation shall be conducted in a manner which does not cause groundwater quality standards in Chapter NR 140, Wisconsin Administrative Code to be exceeded at a point of standards application defined in that chapter.

14.1014

TOPSOIL MANAGEMENT

- 1) REMOVAL: Topsoil and topsoil substitute material shall be provided as specified in the reclamation plan approved pursuant to this chapter in order to achieve reclamation to the approved post-mining land use. Removal of on-site topsoil and topsoil substitute material removal, when specified in the reclamation plan, shall be performed, prior to any mining activity associated with any specific phase of the mining operation.

- 2) **VOLUME:** The operator shall obtain the volume of soil required to perform final reclamation by removal of on-site topsoil or topsoil substitute material or by obtaining topsoil or substitute material as needed to make up the volume of topsoil as specified in the reclamation plan approved pursuant to this chapter.
- 3) **STORAGE:** Once removed, topsoil or topsoil substitute material shall, as required by the reclamation plan approved pursuant to this chapter, either be used in contemporaneous reclamation or stored in an environmentally acceptable manner. The location of stockpiled topsoil or topsoil substitute material shall be chosen to protect the material from erosion or further disturbance or contamination. Runoff water shall be diverted around all locations in which topsoil or topsoil substitute material is stockpiled.

14.1015

FINAL GRADING AND SLOPES

- 1) All areas affected by mining shall be addressed in the approved reclamation plan, pursuant to section 14.1022 to provide that a stable and safe condition consistent with the post-mining land use is achieved. The reclamation plan may designate highwalls or other unmined and undisturbed natural solid bedrock as stable and safe and not in need of reclamation or designate other areas affected by mining including slopes comprised of unconsolidated materials that exceed a 3:1 slope, whether or not graded, as stable and safe. For slopes designated as stable under this subsection, the regulatory authority may require that either: a site-specific engineering analysis be performed by a registered professional engineer to demonstrate that an acceptable slope stability factor is attainable at a steeper slope, or the operator perform a field test plot demonstration to demonstrate that a stable and safe condition will be achieved and that the post-mining land use specified in the reclamation plan will not be adversely affected.
- 2) Final reclaimed slopes covered by topsoil or topsoil substitute material may not be steeper than a 3:1 horizontal to vertical incline, unless found acceptable through one or more of the following: alternative requirements are approved under 14.1027, steeper slopes are shown to be stable through a field plot demonstration approved as part of an approved reclamation plan; or stable slopes can be demonstrated based on site-specific engineering analysis performed by a registered professional engineer. All areas in the nonmetallic mine site where topsoil or topsoil substitute material is to be reapplied shall be graded or otherwise prepared prior to topsoil or topsoil substitute material redistribution to provide the optimum adherence between the topsoil or topsoil substitute material and the underlying material.
- 3) When the approved post-mining land use includes a body of water, the approved final grade at the edge of a body of water shall extend vertically 6 feet below the lowest seasonal water level. A slope no steeper than 3:1 shall be created at a designated location or locations, depending on the size of the water body to allow for a safe exit.

14.1016

TOPSOIL REDISTRIBUTION FOR RECLAMATION

Topsoil or topsoil substitute material shall be redistributed in accordance with the reclamation plan approved pursuant to this chapter in a manner which minimizes compaction and prevents erosion. Topsoil or topsoil substitute material shall be uniformly redistributed except where uniform redistribution is undesirable or impractical. Topsoil or topsoil substitute material redistribution may not be performed during or immediately after a precipitation event until the soils have sufficiently dried.

14.1017

REVEGETATION AND SITE STABILIZATION

Except for permanent roads or similar surfaces identified in the reclamation plan approved pursuant to this chapter, all surfaces affected by nonmetallic mining shall be reclaimed and stabilized by revegetation or other means. Revegetation and site stabilization shall be in accordance with the approved reclamation plan and shall be performed as soon as practicable after mining activity has permanently ceased in any part of the mine site.

14.1018

ASSESSING COMPLETION OF SUCCESSFUL RECLAMATION

- 1) The criteria for assessing when reclamation is complete and, therefore, when the financial assurance may be released shall be specified in the reclamation plan approved pursuant to this chapter. Criteria to evaluate reclamation success shall be quantifiable.
- 2) Compliance with the revegetation success standards in the approved reclamation plan shall be determined by:
 - a) On-site inspections by the Marquette County Land & Water Conservation Department or its agent;
 - b) Reports presenting results obtained during reclamation evaluations including summarized data on revegetation, photo-documentation or other evidence that the criteria approved in the reclamation plan to ascertain success have been met; or
 - c) A combination of inspections and reports.
- 3) In those cases where the post mining land use specified in the reclamation plan requires a return of the mining site to a pre-mining condition, the operator shall obtain baseline data on the existing plant community for use in the evaluation of reclamation success pursuant to this section.
- 4) Revegetation success may be determined by:
 - a) Comparison to an appropriate reference area.
 - b) Comparison to baseline data acquired at the mining site prior to its being affected by mining; or
 - c) Comparison to an approved alternate technical standard.
- 5) Revegetation using a variety of plants indigenous to the area is favored.

14.1019

INTERMITTENT MINING

Intermittent mining may be conducted provided that the possibility of intermittent cessation of operations is addressed in an operator's reclamation permit, no environmental pollution or erosion of sediments is occurring, and financial assurance for reclamation pursuant to section 14.1023 is maintained covering all remaining portions of the site that have been affected by nonmetallic mining and that have not been reclaimed.

14.1020

MAINTENANCE

During the period of the site reclamation, after the operator has stated that reclamation is complete but prior to release of financial assurance, the operator shall perform any maintenance necessary to prevent erosion, sedimentation or environmental pollution, comply with the standards of this subchapter, or to meet the goals specified in the reclamation plan approved pursuant to this chapter.

14.1021

NONMETALLIC MINING RECLAMATION PERMIT APPLICATION

No person may engage in nonmetallic mining or in nonmetallic mining reclamation without possessing a nonmetallic mining reclamation permit issued pursuant to the applicable reclamation ordinance unless the activity is specifically exempted in sections 14.1006(1), 14.1006(2), or 14.1009(16)(b).

- 1) **REQUIRED SUBMITTAL:** All operators of nonmetallic mining sites shall apply for a reclamation permit from Marquette County. All applications for reclamation permits under this section shall be accompanied by the following information:
 - a) A brief description of the general location and nature of the nonmetallic mine.
 - b) A legal description of the property on which the nonmetallic mine is located or proposed, including the parcel identification number.
 - c) The names, addresses and telephone numbers of all persons or organizations who are owners or lessors of the property on which the nonmetallic mining site is located.
 - d) The name, address and telephone number of the person or organization who is the operator.
 - e) A certification by the operator of his or her intent to comply with the statewide nonmetallic mining reclamation standards established by ordinance.

- 2) RECLAMATION PERMIT APPLICATION CONTENTS: The operator of any nonmetallic mine site shall submit an application that meets the requirements specified below to Marquette County Land & Water Conservation Department via certified mail/letter or in person prior to beginning operations.
- a) The information required by 14.1021(1)
 - b) The plan review and annual fees required by 14.1037 and 14.1038
 - c) A reclamation plan conforming to this ordinance.
 - d) A certification that the operator will provide, as a condition of the reclamation permit, provide financial assurance as required by 14.1023 upon granting of the reclamation permit and before mining begins.
 - e) To avoid duplication, the permit application and submittals required under this subsection may, by reference, incorporate existing plans or materials that meet the requirements of this chapter.

14.1022

RECLAMATION PLAN

- 1) RECLAMATION PLAN REQUIRED: All operators who conduct or plan to conduct nonmetallic mining shall submit to Marquette County a reclamation plan that meets all of the following requirements and complies with the reclamation standards of this ordinance.
- 2) POST-MINING LAND USE: The reclamation plan shall include information sufficient to describe the existing natural and physical conditions of the site, including, but not limited to:
- a) Maps of the nonmetallic mining site including the general location, property boundaries, the aerial extent, geologic composition and depth of the nonmetallic mineral deposit, the distribution, thickness and type of topsoil, the location of surface waters and the existing drainage patterns, the approximate elevation of ground water, as determined by existing hydrogeologic information. In specific instances where the existing hydrogeologic information is insufficient for purposes of the reclamation plan, the applicant may supplement the information with the opinion of a licensed professional geologist or hydrologist.
 - b) Topsoil or topsoil substitute material, if required to support revegetation needed for reclaiming the site to approved post-mining land use, can be identified using county soil surveys or other available information. including that obtained from a soil scientist or the University of Wisconsin soil science extension agent or other available information resources.
 - c) Information available to the mine operator on biological resources, plant communities, and wildlife use at and adjacent to the proposed or operating mine sites.
 - d) Existing topography as shown on contour maps of the site at 4' contour intervals.
 - e) Location of manmade features on or near the site.
 - f) For proposed nonmetallic mining sites that include previously mined areas, a plan view drawing showing the location and extent of land previously affected by nonmetallic mining, including the location of stockpiles, wash ponds and sediment basins.
- 3) POST-MINING LAND USE
- a) The reclamation plan shall specify a proposed post-mining land use for the nonmetallic mine site. The proposed post-mining land use shall be consistent with local land use plans and local zoning at the time the plan is submitted, unless a change to the land use plan or zoning is proposed. The proposed post-mining land use shall also be consistent with all applicable local, state, or federal laws in effect at the time the plan is submitted.
 - b) Land used for nonmetallic mineral extraction in areas zoned under an exclusive agricultural use ordinance pursuant to s. 91.75, Stats., shall be restored to agricultural use.

- 4) RECLAMATION MEASURES: The reclamation plan shall include a description of the proposed reclamation, including methods and procedures to be used and a proposed schedule and sequence for the completion of reclamation activities for various stages of reclamation of the nonmetallic mining site. The following shall be included:
- a) A description of the proposed earthwork and reclamation, including final slope angles, high wall reduction, benching, terracing and other structural slope stabilization measures and if necessary a site-specific engineering analysis performed by a registered professional engineer as provided by section 14.1015(1) or (2).
 - b) The methods of topsoil or topsoil substitute material removal, storage, stabilization and conservation that will be used during reclamation.
 - c) A plan or map which shows anticipated topography of the reclaimed site and any water impoundments or artificial lakes needed to support the anticipated future land use of the site.
 - d) A plan or map which shows surface structures, roads and related facilities after the cessation of mining.
 - e) The estimated cost of reclamation for each stage of the project or the entire site if reclamation staging is not planned.
 - f) A revegetation plan which shall include timing and methods of seed bed preparation, rates and kinds of soil amendments, seed application timing, methods and rates, mulching, netting and any other techniques needed to accomplish soil and slope stabilization.
 - g) Quantifiable standards for revegetation adequate to show that a sustainable stand of vegetation has been established which will support the approved post-mining land use. Standards for revegetation may be based on the percent vegetative cover, productivity, plant density, diversity or other applicable measures.
 - h) A plan and, if necessary, a narrative showing erosion control measures to be employed during reclamation activities. These shall address how reclamation activities will be conducted to minimize erosion and pollution of surface and groundwater.
 - i) A description of any areas which will be reclaimed on an interim basis sufficient to qualify for the waiver of fees pursuant to section 14.1040(2) and 14.1040(4) if the regulatory authority decides to release financial assurance for such areas pursuant to section 14.1040(4) as authorized by s. NR 135.41(4), Wisconsin Administrative Code and release of financial assurance pursuant to section 14.1040(3), and which will be subsequently disturbed prior to final reclamation. Descriptions shall include an identification of the proposed areas involved, methods of reclamation to comply with the standards in this ordinance and timing of interim and final reclamation.
 - j) A description of how the reclamation plan addresses the long-term safety of the reclaimed mining site. The description shall include a discussion of site-specific safety measures implemented at the site and include measures that address public safety with regard to adjacent land uses.
- 5) CRITERIA FOR SUCCESSFUL RECLAMATION: The reclamation plan shall contain criteria for assuring successful reclamation in accordance section 14.1018.
- 6) CERTIFICATION OF RECLAMATION PLAN: The operator shall provide a signed certification that reclamation will be carried out in accordance with the reclamation plan. If the operator does not own the land, the landowner and lessee or lessor, if different from the operator, shall also provide signed certification that they concur with the reclamation plan and will allow its implementation. ,
- 7) EXISTING PLANS AND APPROVALS: To avoid duplication of effort, the reclamation plan required by this section may, by reference, incorporate existing plans or materials that meet requirements of this chapter.
- 8) APPROVAL OF RECLAMATION PLAN: Marquette County shall approve, conditionally approve or deny the reclamation plan submitted under this section in writing in accordance with section 14.1025(2) for mines that apply for a reclamation permit in conformance with section 14.1021 Conditional approvals of reclamation plans shall be made according to section 14.1025(5) and denials of reclamation plans shall be made pursuant to section 14.1026. The operator shall keep a copy of the reclamation plan approved under this subsection at the mine site or, if not practicable, at the operator's nearest place of business.

FINANCIAL ASSURANCE

Financial Assurance Requirements: All operators of nonmetallic mining sites in Marquette County shall prepare and submit a proof of financial assurance that meets the following requirements:

- 1) NOTIFICATION: The regulatory authority shall provide written notification to the operator of the amount of financial assurance required under 14.1023(3).
- 2) FILING: Following approval of the nonmetallic mining reclamation permit, and as a condition of the permit, the operator shall file a financial assurance with Marquette County. The financial assurance shall provide that the operator shall faithfully perform all requirements in this chapter, an applicable reclamation ordinance and the reclamation plan. Financial assurance shall be payable exclusively to Marquette County. In cases where one or more other regulatory authorities regulate a nonmetallic mining site, all financial assurance shall be made payable to Marquette County only if it currently has primary regulatory responsibility.
- 3) AMOUNT AND DURATION OF FINANCIAL ASSURANCE: The amount of financial assurance shall equal as closely as possible the cost to Marquette County of hiring a contractor to complete either final reclamation or progressive reclamation according to the approved reclamation plan. The amount of financial assurance shall be reviewed periodically by Marquette County to assure it equals outstanding reclamation costs. Any financial assurance filed with Marquette County shall be in an amount equal to the estimated cost for reclaiming all sites the operator has under project permits. Marquette County may accept a lesser initial amount of financial assurance provided that the permittee initiates a process to continuously increase the amount of financial assurance until it is adequate to effect reclamation. An escrow account may be established that is based on production gross sales and serves to provide regular payments to an account that is designed to grow to the amount necessary to guarantee performance of reclamation by the expected time of final reclamation. The period of the financial assurance is dictated by the period of time required to establish the post mining land use declared and approved of in the reclamation plan. This may extend beyond the permit if required to accomplish successful and complete implementation of the reclamation plan.
- 4) FORM AND MANAGEMENT: Financial assurance shall be provided by the operator and shall be by a bond or an alternate financial assurance. Financial assurance shall be payable to Marquette County and released upon successful completion of the reclamation measures specified in the reclamation plan. Alternate financial assurances may include, but are not limited to cash, certificates of deposits, irrevocable letters of credit, irrevocable trusts, established escrow accounts, demonstration of financial responsibility by meeting net worth requirements, or government securities. Any interest from the financial assurance shall be paid to the operator. Certificates of deposit shall be automatically renewable or other assurances shall be provided before the maturity date. Financial assurance arrangements may include, at the discretion of Marquette County, a blend of different options for financial assurance including a lien on the property on which the nonmetallic mining site occurs or a combination of financial assurance methods.
- 5) MULTIPLE PROJECTS: Any operator who obtains a permit from Marquette County for 2 or more nonmetallic mining sites may elect, at the time the second or subsequent site is approved, to post a single financial assurance in lieu of separate financial assurance instruments for each nonmetallic mining site. When an operator elects to post a single financial assurance in lieu of separate financial assurances for each mining site, no financial assurances previously posted on individual mining sites shall be released until the new financial assurance has been accepted by Marquette County.
- 6) MULTIPLE JURISDICTIONS: In cases where more than one regulatory authority has jurisdiction, a cooperative financial security arrangement may be developed and implemented by the regulatory authorities to avoid requiring the permittee to prove financial assurance with more than one regulatory authority for the same nonmetallic mining site. Financial assurance is required for each site and two or more sites of less than one acre by the same operator, except that governmental units are not required to obtain financial assurance.

7) CERTIFICATION OF COMPLETION AND RELEASE

- a) The operator shall notify the regulatory authority, by filing a notice of completion, at the time that he or she determines that reclamation of any portion of the mining site or the entire site is complete. Marquette County shall inspect the mine site or portion thereof that was the subject of the notice of completion to determine if reclamation has been carried out in accordance with the approved reclamation plan. Marquette County may partially release the financial assurance if it determines that compliance with a portion of the reclamation plan has been achieved and requires no waiting period. After determining that reclamation is complete Marquette County shall issue a certificate of completion and shall release the financial assurance or appropriately reduce the financial assurance in the case of reclamation of a portion of the mining site.
 - b) Marquette County shall make a determination of whether or not the certification in par. (a) can be made within 60 days that the request is received.
 - c) Marquette County may make a determination under this subsection that:
 - (1) Reclamation is not yet complete;
 - (2) It is not possible to assess whether reclamation is complete due to weather conditions, snow cover or other relevant factors;
 - (3) Reclamation is complete in a part of the mine; or
 - (4) Reclamation is fully complete.
- 8) FORFEITURE: Financial assurance shall be forfeited if any of the following occur:
- a) A permit is revoked under 14.1033 and the appeals process has been completed.
 - b) An operator ceases mining operations and fails to reclaim the site in accordance with the reclamation plan.
- 9) CANCELLATION: Financial assurance shall provide that it may not be canceled by the surety or other holder or issuer except after not less than a 90 day notice to Marquette County in writing by registered or certified mail. Not less than 30 days prior to the expiration of the 90-day notice of cancellation, the operator shall deliver to Marquette County a replacement proof of financial assurance. In the absence of this replacement financial assurance, all mining shall cease until the time it is delivered and in effect.
- 10) CHANGING METHODS OF FINANCIAL ASSURANCE: The operator of a nonmetallic mining site may change from one method of financial assurance to another. This may not be done more than once a year unless required by an adjustment imposed pursuant to 14.1023(12). The operator shall give Marquette County at least 60 days notice prior to changing methods of financial assurance and may not actually change methods without the written approval of Marquette County.
- 11) BANKRUPTCY NOTIFICATION: The operator of a nonmetallic mining site shall notify the regulatory authority by certified mail of the commencement of voluntary or involuntary proceeding under bankruptcy code, 11 USC, et seq., naming the operator as debtor, within 10 days of commencement of the proceeding.
- 12) ADJUSTMENT OF FINANCIAL ASSURANCE: Financial assurance may be adjusted when required by Marquette County. Marquette County may notify the operator in writing that adjustment is necessary and the reasons for it. Marquette County may adjust financial assurance based upon prevailing or projected interest or inflation rates, or the latest cost estimates for reclamation.
- 13) NET WORTH TEST:
- a) Only an operator that meets the definition of "company" in s. 289.41 (1) (b), Stats., may use the net worth method of providing financial assurance.
 - b) The operator shall submit information to the regulatory authority in satisfaction of the net worth test requirements of s. 289.41 (4), Stats. The criteria in secs. 289.41 (6) (b), (d), (e), (f), (g), (h) and (i), Stats., shall apply.
 - c) An operator using the net worth test to provide financial assurance for more than one mine shall use the total cost of compliance for all mines in determining the net worth to reclamation cost ratio in accordance with s. 289.41 (6), Stats.
 - d) Determinations under the net worth test shall be done in accordance with s. 289.41 (5), Stats.

- e) In addition, the operator shall submit a legally binding commitment to faithfully perform all compliance and reclamation work at the mine site that is required under this chapter.

14) PRIVATE NONMETALLIC MINES: The operator of any nonmetallic mining site that applies for a reclamation permit in conformance with section 14.1021 shall submit the proof of financial assurance required by section 14.1023 as specified in the reclamation permit issued to it under this chapter.

15) PUBLIC NONMETALLIC MINING: The financial assurance requirements of this section do not apply to nonmetallic mining conducted by the State of Wisconsin, a state agency, board, commission or department, or a municipality.

14.1024

PUBLIC NOTICE AND RIGHT OF HEARING

1) RECLAMATION PLAN HEARING: Marquette County shall provide public notice and the opportunity for a public informational hearing as set forth below:

a) PUBLIC NOTICE

- (1) When Marquette County receives an application to issue a reclamation permit, it shall publish a public notice of the application no later than 30 days after receipt of a complete application that satisfies 14.1021.
- (2) The notice shall briefly describe the mining and reclamation planned at the nonmetallic mining site. The notice shall be published as a class 1 notice pursuant to s. 985.07(1), Stats., in the official newspaper of Marquette County. The notice shall mention the opportunity for public hearing pursuant to this section and shall give the locations at which the public may review the application and all supporting materials including the reclamation plan.
- (3) Copies of the notice shall be forwarded by the Marquette County Land & Water Conservation Department to the county zoning board, and owners of land within 300 feet of the boundaries of the parcel or parcels of land on which the site is located.

b) HEARING: The Marquette County Land Conservation Committee shall provide for an opportunity for a public informational hearing on an application or request to issue a nonmetallic mining reclamation permit as follows:

- (1) If it conducts a zoning-related hearing on the nonmetallic mine site, Marquette County shall provide the opportunity at this hearing to present testimony on reclamation-related matters. This opportunity shall fulfill the requirement for public hearing for a nonmetallic mining reclamation permit required by this section. Marquette County shall consider the reclamation-related testimony in the zoning-related hearing in deciding on a permit application pursuant to this chapter.
- (2) If there is no opportunity for a zoning-related hearing on the nonmetallic mine site as described in sub. (1), opportunity for public hearing required by this section shall be provided as follows. Any person residing within, owning property within, or whose principal place of business is within 300 feet of the boundary of the parcel or parcels of land in which the nonmetallic mining site is located or proposed may request a public informational hearing. Marquette County Land Conservation Committee shall hold a public hearing if requested by any of these persons within 30 days of the actual date of public notice under sub. (1). This public informational hearing shall be held no sooner than 30 days nor later than 60 days after being requested. The hearing shall be conducted as an informational hearing for the purpose of explaining and receiving comment from affected persons on the nature, feasibility and effects of the proposed reclamation. A public hearing shall be provided as described in section 14.1024(1)(b).
- (3) The subject matter and testimony at this informational hearing shall be limited to reclamation of the nonmetallic mine site.

2) LOCAL TRANSPORTATION RELATED MINES: No public notice or informational hearing is required for a nonmetallic mining reclamation permit issued to a local transportation-related mine pursuant to 14.1025(3).

ISSUANCE OF A NONMETALLIC MINING RECLAMATION PERMIT

- 1) **PERMIT REQUIRED:** No person may engage in nonmetallic mining or nonmetallic mining reclamation in Marquette County without first obtaining a reclamation permit issued under this section, except for nonmetallic mining sites that are exempt from this chapter under sections 14.1006(1), 14.1006(2), or 14.1009(16)(b).
- 2) **PERMIT ISSUANCE:** Applications for reclamation permits for nonmetallic mining that satisfy section 14.1021 shall be issued a reclamation permit or otherwise acted on as provided below.
 - a) Unless denied pursuant to section 14.1026, Marquette County shall approve in writing a request that satisfies the requirements of section 14.1021 to issue a nonmetallic mining reclamation permit for the proposed nonmetallic mine.
 - b) Marquette County may not issue an approval without prior or concurrent approval of the reclamation plan that meets the requirements of section 14.1022. The regulatory authority may issue a reclamation permit subject to conditions in section 14.1025(5) if appropriate. The permit decision shall be made no sooner than 30 days nor later than 90 days following receipt of the complete reclamation permit application that meets the requirements in 14.1021 and reclamation plan that meets the requirements in section 14.1022, unless a public hearing is held pursuant to section 14.1024. If a public hearing is held, the regulatory authority shall issue the reclamation permit, subject to conditions pursuant to section 14.1025(5) if appropriate, or shall deny the permit as provided in section 14.1026, no later than 60 days after completing the public hearing.
 - c) Permits issued pursuant to this subsection shall require compliance with a reclamation plan that has been approved and satisfies the requirements of section 14.1022 and provision by the applicant of financial assurance required under section 14.1023 and payable to Marquette County prior to beginning mining.
- 3) **AUTOMATIC PERMIT FOR LOCAL TRANSPORTATION-RELATED MINES:**
 - a) Marquette County shall automatically issue an expedited permit under this subsection to any borrow site that:
 - (1) Will be opened and reclaimed under contract with a municipality within a period not exceeding 36 months;
 - (2) Is a nonmetallic mine which is intended to provide stone, soil, sand or gravel for the construction, reconstruction, maintenance or repair of a highway, railroad, airport facility or other transportation facility under contract with the municipality;
 - (3) Is regulated and will be reclaimed under contract with the municipality in accordance with the requirements of the Wisconsin Department of Transportation concerning the restoration of nonmetallic mining sites;
 - (4) Is not a commercial source;
 - (5) Will be constructed, operated and reclaimed in accordance with applicable zoning requirements, if any and;
 - (6) Is not otherwise exempt from the requirements of this chapter under section 14.1006(2)(j).
 - b) In this subsection, "municipality" has the meaning defined in s. 299.01(8), Stats.
 - c) Automatic permits shall be issued under this subsection in accordance with the following provisions:
 - (1) The applicant shall notify Marquette County of the terms and conditions of the contract with respect to reclamation of the proposed borrow site.
 - (2) The applicant shall provide evidence to Marquette County to show that the borrow site and its reclamation will comply with applicable zoning requirements, if any.
 - (3) Marquette County shall accept the contractual provisions incorporating requirements of the Wisconsin Department of Transportation in lieu of a reclamation plan under section 14.1022.
 - (4) Marquette County shall accept the contractual provisions in lieu of the financial assurance requirements in section 14.1023.
 - (5) The public notice and hearing provisions of section 14.1024 do not apply to nonmetallic mining sites that are issued automatic permits under this subsection.

- (6) Mines permitted under this subsection shall pay an annual fee to Marquette County as provided in 14.1038, but shall not be subject to the plan review fee provided in 14.1037. The total annual fee, including the share of the Department of Natural Resources, shall not exceed the amount in Table 2 of 14.1038.
 - (7) Marquette County shall issue the automatic permit within 7 days of the receipt of a complete application.
 - (8) If the borrow site is used to concurrently supply materials for other than the local transportation project, the automatic permitting in this subsection still applies provided the site will be reclaimed under a contractual obligation with the municipality in accordance with the Wisconsin Department of Transportation requirements.
 - (9) Notwithstanding 14.1034, the operator of a borrow site under this subsection is required to submit only the information in an annual report necessary to identify the borrow site and to determine the applicable annual fee.
- 4) EXPEDITED REVIEW: Any operator of a nonmetallic mining site may request expedited review of a reclamation permit application under section 14.1025(1)(2) as follows:
- a) The operator may submit a request for expedited permit review with payment of the expedited review fee specified in section 14.1037(2). This request shall state the need for such expedited review and the date by which such expedited review is requested.
 - b) The operator may submit a request for expedited review under this subsection if the applicant requires a reclamation permit to perform services under contract with a municipality. This request for expedited review shall state the need for expedited review and shall include a copy of the applicable sections of the contract and the date by which the expedited review is requested.
 - c) Following receipt of a request under this subsection, Marquette County shall inform the applicant of the estimated date for decision on issuance of the permit. If the applicant then elects not to proceed with the expedited review, the fee paid under sub. (4) shall be returned.
 - d) Expedited review under this subsection shall not waive, shorten or otherwise affect the public notice and right of hearing pursuant to section 14.1024. This subsection does not impose an obligation upon the regulatory authority to act upon a permit application under this subsection by a specific date.
- 5) PERMIT CONDITIONS: Any decision under this section may include conditions as provided below:
- a) Marquette County may issue a reclamation permit or approve a reclamation plan subject to general or site-specific conditions if needed to assure compliance with the nonmetallic mining reclamation requirements of this chapter.
 - b) One required condition of the issued permit shall be that the new mine obtain financial assurance pursuant to section 14.1023 prior to beginning mining.

14.1026

PERMIT DENIAL

An application for a nonmetallic mining reclamation permit shall be denied as set forth below:

- 1) An application to issue a nonmetallic mining reclamation permit shall be denied, within the time frame for permit issuance specified in 14.1025, if Marquette County finds any of the following:
- a) The applicant has, after being given an opportunity to make corrections, failed to provide to Marquette County an adequate permit application, reclamation plan, financial assurance or any other submittal required by Chapter NR 135, Wisconsin Administrative Code or this chapter.
 - b) The proposed nonmetallic mining site cannot be reclaimed in compliance with the reclamation standards contained this chapter, Chapter NR 135, Wisconsin Administrative Code or sub ch. I. of ch. 295, Stats.
 - c) The applicant, or its agent, principal or predecessor has, during the course of nonmetallic mining in Wisconsin within 10 years of the permit application or modification request being considered shown a pattern of serious violations of this chapter or of federal, state or local environmental laws related to nonmetallic mining reclamation. The following may be considered in making this determination of a pattern of serious violations:

- (1) Results of judicial or administrative proceedings involving the operator or its agent, principal or predecessor.
 - (2) Suspensions or revocations of nonmetallic mining reclamation permits pursuant to this chapter, other reclamation ordinances or Chapter NR 135, Wisconsin Administrative Code.
 - (3) Forfeitures of financial assurance.
 - (4) A denial under this subsection shall be in writing and shall contain documentation of reasons for denial.
- (d) A decision to deny an application to issue a reclamation permit may be reviewed under section 14.1031.

14.1027

ALTERNATIVE REQUIREMENTS

1) SCOPE OF ALTERNATIVE REQUIREMENTS APPROVABLE: An operator of a nonmetallic mining site may request an alternative requirement to the reclamation standard established in section 14.1010. Marquette County may approve an alternative requirement to the reclamation standards established in this chapter if the operator demonstrates and Marquette County finds that all of the following criteria are met:

- a) The nonmetallic mining site, the surrounding property or the mining plan or reclamation plan has a unique characteristic which requires an alternative requirement.
- b) Unnecessary hardship which is peculiar to the nonmetallic mining site or plan will result unless the alternative requirement is approved.
- c) Reclamation in accordance with the proposed alternative requirement will achieve the planned post-mining land use and long term site stability in a manner that will not cause environmental pollution or threaten public health, safety or welfare.

2) PROCEDURES

- a) The operator of a nonmetallic mining site requesting an alternate requirement in section 14.1027(1) shall demonstrate all the criteria in section 14.1027(1). This shall be submitted in writing to Marquette County Land Conservation Committee.
- b) A request for an alternative requirement may be incorporated as part of an application to issue or modify a nonmetallic mining reclamation permit.

3) TRANSMITTAL OF DECISION OF REQUEST FOR ALTERNATIVE REQUIREMENT: The decision on a request for alternate reclamation requirements shall be in writing to the applicant and shall include documentation of why the alternate requirement was or was not approved.

4) NOTICE TO WISCONSIN DEPARTMENT OF NATURAL RESOURCES: Marquette County shall provide notice to the Wisconsin Department of Natural Resources as set forth in this subsection. Written notice shall be given to the Wisconsin Department of Natural Resources at least 10 days prior to any public hearing held under section 14.1027(2) on a request for an alternate requirement under this section. A copy of any written decision on alternative requirements shall be submitted to the Wisconsin Department of Natural Resources within 10 days of issuance.

14.1028

PERMIT DURATION

- 1) A nonmetallic mining reclamation permit issued under this chapter shall last through operation and reclamation of the nonmetallic mining site, unless suspended or revoked pursuant to section 14.1042.
- 2) If the mine operator is not the landowner, the reclamation permit duration shall not exceed the duration of the mine lease unless the lease is renewed or the permit is transferred to a subsequent lessee pursuant to section 14.1029.

14.1029

PERMIT TRANSFER

A nonmetallic mining reclamation permit issued under this chapter shall be transferred to a new owner or operator upon satisfaction of the following conditions:

- 1) A nonmetallic mining reclamation permit may be transferred to a new operator upon submittal to Marquette County, proof of financial assurance and a certification in writing by the new permit holder that all conditions of the permit will be complied with.
- 2) The transfer is not valid until financial assurance has been submitted by the new operator and accepted by Marquette County and Marquette County makes a written finding that all conditions of the permit will be complied with. The previous operator shall maintain financial assurance until the new operator has received approval and provided the financial assurance under this section.

14.1030

PREVIOUSLY PERMITTED SITES

For any nonmetallic mining site which had a reclamation permit previously issued by another regulatory authority pursuant to Chapter NR 135, Wisconsin Administrative Code that becomes subject to reclamation permitting authority of Marquette County the terms and conditions of the previously-issued municipal reclamation permit shall remain in force until modified by Marquette County pursuant to section 14.1032(1).

14.1031

REVIEW

Any permitting decision or action made by Marquette County under this chapter may be reviewed as set forth in this section. Notwithstanding ss. 68.001, 68.03 (8) and (9), 68.06 and 68.10 (1) (b), Stats., any person who meets the requirements of s. 227.42 (1), Stats., may obtain a contested case hearing under s. 68.11, Stats., on Marquette County's decision to issue, deny or modify a nonmetallic mining reclamation permit.

14.1032

PERMIT MODIFICATION

- 1) **BY MARQUETTE COUNTY:** A nonmetallic mining reclamation permit issued under this chapter may be modified by Marquette County if it finds that, due to changing conditions, the nonmetallic mining site is no longer in compliance with Chapter NR 135, Wisconsin Administrative Code or this chapter. Such modification shall be by an order modifying the permit in accordance with section 14.1043. This modifying order may require the operator to amend or submit new application information, reclamation plan, proof of financial assurance or other information needed to ensure compliance with Chapter NR 135, Wisconsin Administrative Code or this chapter.
- 2) **AT THE OPERATOR'S OPTION:** If operator of any nonmetallic mine that holds a reclamation permit issued under this chapter desires to modify such permit or reclamation plan approved under this chapter, it may request such modification by submitting a written application for such modification to Marquette County Land & Water Conservation Department. The application for permit or plan modification shall be acted on using the standards and procedures of this chapter.
- 3) **REQUIRED BY THE OPERATOR:** The operator of any nonmetallic mine that holds a reclamation permit issued under this chapter shall request a modification of such permit if changes occur to the area to be mined, the nature of the planned reclamation, or other aspects of mining required by the reclamation plan approved pursuant to this chapter. Such application for permit modification shall be acted on using the standards and procedures of this chapter.
- 4) **REVIEW:** All actions by Marquette County on permit modifications requested or initiated under this section are subject to review under section 14.1031.

14.1033

PERMIT SUSPENSION AND REVOCATION

- 1) **GROUND:** Marquette County may suspend or revoke a nonmetallic mining reclamation permit issued pursuant to this chapter if it finds the operator has done any of the following:
 - a) Failed to submit a satisfactory reclamation plan within the time frames specified in this chapter.
 - b) Failed to submit or maintain financial assurance as required by this chapter.
 - c) Failed on a repetitive and significant basis to follow the approved reclamation plan.
- 2) **PROCEDURES:** If Marquette County finds grounds for suspending or revoking a nonmetallic mining reclamation permit set forth in section 14.1033(1), it may issue a special order suspending or revoking such permit as set forth in section 14.1043(2).
- 3) **CONSEQUENCES:**
 - a) If Marquette County makes any of the findings in section 14.1033(1), it may suspend a nonmetallic mining reclamation permit for up to 30 days. During the time of suspension, the operator may not conduct nonmetallic mining at the site, except for reclamation or measures to protect human health and the environment as ordered by the regulatory authority pursuant to section 14.1043.
 - b) If Marquette County makes any of the findings in section 14.1033(1), it may revoke a nonmetallic mining reclamation permit. Upon permit revocation, the operator shall forfeit the financial assurance it has provided pursuant to this chapter to Marquette County. Marquette County may use forfeited financial assurance to reclaim the site to the extent needed to comply with this chapter and the applicable reclamation ordinance.

14.1034

ANNUAL OPERATOR REPORTING

CONTENTS AND DEADLINE: Annual reports that satisfy the requirements of this section shall be submitted by the operators of nonmetallic mining sites.

- 1) **CONTENTS:** The annual report required by this section shall include all of the following:
 - (a) The name and mailing address of the operator.
 - (b) The location of the nonmetallic mining site, including legal description, tax key number or parcel identification number if available.
 - (c) The identification number of the applicable nonmetallic mining permit, if assigned by Marquette County
 - (d) The acreage currently affected by nonmetallic mining extraction and not yet reclaimed.
 - (e) The amount of acreage that has been reclaimed to date, on a permanent basis and the amount reclaimed on an interim basis.
 - (f) A plan, map or diagram accurately showing the acreage described in pars. (d) and (e).
 - (g) The following certification, signed by the operator:
"I certify that this information is true and accurate, and that the nonmetallic mining site described herein complies with all conditions of the applicable nonmetallic mining reclamation permit and Chapter NR 135, Wisconsin Administrative Code."
- 2) **DEADLINE:** The annual report shall cover activities on unreclaimed acreage for the previous calendar year and be submitted by January 31.
- 3) **WHEN REPORTING MAY END.** Annual reports shall be submitted by an operator for all active and intermittent mining sites to Marquette County for each calendar year until nonmetallic mining reclamation at the site is certified as complete pursuant to section 14.1040(1) or at the time of release of financial assurance pursuant to section 14.1023(7).

14.1035

INSPECTION IN LIEU OF REPORT

Marquette County may, at its discretion, obtain the information required in section 14.1034 for a calendar year by written documentation of an inspection it completes during a calendar year, as set forth in this subsection. If Marquette County obtains and documents the required information, the annual report need not be submitted by the operator. If Marquette County determines that the operator need not submit an annual report pursuant to this subsection, it shall advise the operator in writing at least 30 days before the end of the applicable calendar year. In that case, Marquette County shall require the operator to submit the certification required in section 14.1034(1)(g).

14.1036

RETENTION OF ANNUAL REPORTS

Annual reports submitted under section 14.1034 or inspection records that replace them under section 14.1035 shall be retained by Marquette County at Marquette County Land & Water Conservation Department for at least 10 years after the calendar year to which they apply. These records, or complete and accurate copies of them, shall be made available to the Wisconsin Department of Natural Resources upon written request or during its inspection or audit activities carried out pursuant to Chapter NR 135, Wisconsin Administrative Code.

14.1037

PLAN REVIEW FEES

- 1) AMOUNT AND APPLICABILITY: A person who intends to operate a nonmetallic mining site for which a permit application has been submitted under section 14.1021 shall submit a non-refundable plan review fee of \$450 for sites under 25 acres and \$800 for sites 25 acres or larger, payable to the Marquette County Land & Water Conservation Department. No plan review fee may be assessed under this section for any local transportation-related mining receiving an automatic permit under section 14.1025(3). A separate plan review fee shall be paid under this section for any modification to an existing reclamation plan submitted pursuant to section 14.1032.
- 2) EXPEDITED PLAN REVIEW FEE: A person who intends to operate a nonmetallic mining site for which a permit application has been submitted under section 14.1021 may obtain expedited reclamation plan review by paying a fee of \$400. Such fee shall be in addition to that required in section 14.1037(1).
- 3) RELATION TO ANNUAL FEE: Any reclamation plan review fee or expedited reclamation plan review fee collected under this section shall be added to and collected as part of the first annual fee collected under section 14.1038.

14.1038

ANNUAL FEES

1) AREAS SUBJECT TO FEES, PROCEDURES, DEADLINE AND AMOUNT

- a) Operators of all nonmetallic mining sites subject to reclamation permits issued under this chapter shall pay annual fees to Marquette County. Fees under this section shall be paid to the Marquette County Land & Water Conservation Department.
- b) Fees paid under this section shall be calculated based on the unreclaimed acres of a nonmetallic mining site, as defined below:

- 1) "Unreclaimed acre" or "unreclaimed acres" means those unreclaimed areas in which nonmetallic mining has occurred after August 1st, 2001 and areas where nonmetallic mining reclamation has been completed but is not yet certified as reclaimed under section 14.1023(7). However the term does not include any areas described in par. (b).
- 2) "Unreclaimed acre" or "unreclaimed acres" does not include:
 - (a) Those areas where reclamation has been completed and certified as reclaimed under section 14.1023(7).
 - (b) Those areas previously affected by nonmetallic mining but which are not used for nonmetallic mining after August 1st, 2001.
 - (c) Those portions of nonmetallic mining sites which are included in an approved nonmetallic mining reclamation plan but are not yet affected by nonmetallic mining.

- (d) Areas previously mined but used after August 1, 2001 for a non-mining activity, including stockpiling of materials, provided the stockpiles are associated with on-site industrial processes, used for an industrial activity unrelated to nonmetallic mining such as an asphalt plant, concrete batch plant, block and tile operation or other industry that uses products produced from nonmetallic mining.
 - (e) Those areas within a nonmetallic mining site which Marquette County has determined to have been successfully reclaimed on an interim basis in accordance with sections 14.1040(2) and (3)
- c) Fees shall be assessed on active acres only and shall not be assessed on acreage where nonmetallic mining is proposed and approved but where no nonmetallic mining has yet taken place.
 - d) Fees assessed pursuant to this section shall be based on unreclaimed acres at the end of the year. Such fees apply to a calendar year or any part of a year in which nonmetallic mining takes place, until final reclamation is certified as complete under section 14.1040. Fees shall be paid to Marquette County no later than January 31 for the previous year .
 - e) If reclamation has already occurred on portions of a nonmetallic mining site, the fees for such portions may be submitted with a request that they be held by Marquette County pending certification of completed reclamation pursuant to sections 14.1040(3) and section 14.1023(7). Upon such certification Marquette County shall refund that portion of the annual fee that applies to the reclaimed areas. If Marquette County fails to make a determination under sections 14.1040(3) and 14.1023(7) within 60 days of the request, it shall refund that portion of the annual fee that applies to the reclaimed areas.
 - f) The amount collected shall equal the Wisconsin Department of Natural Resource's share as described in section 14.1038(2), the share of Marquette County described in section 14.1038(3), and, if applicable, the reclamation plan review fee described in section 14.1037.

2) WISCONSIN DEPARTMENT OF NATURAL RESOURCES SHARE OF FEE

**TABLE 1:
Wisconsin Department of Natural Resources Share of Annual Fees
Collected by Marquette County**

Mine Size in Unreclaimed Acres, rounded to nearest whole acre	Annual Fee
>1 to <5 acres,	\$35
>6 to <10 acres	\$ 70
>11 to <15 acres	\$105
>16 to <25 acres	\$140
>25 acres	\$ 160

- a) For nonmetallic mining sites at which no nonmetallic mining has taken place during a calendar year, the share for the Wisconsin Department of Natural Resources shall be \$15.
- b) Marquette County shall forward fees collected under this subsection to the Wisconsin Department of Natural Resources by March 31st .

3) MARQUETTE COUNTY'S SHARE OF FEE

- a) Fees paid under this section shall also include an annual fee due to Marquette County which shall be equal to the amount in Table 2.

**TABLE 2:
Marquette County's Share of Annual Fees**

Mine Size in Unreclaimed Acres, rounded to nearest whole acre	Annual Fee
>1 to <5 acres,	\$ 90
>5 to <10 acres	\$ 160
>10 to <15 acres	\$ 245
>15 to <25 acres	\$ 320
>25 acres	\$415

- b) The annual fee collected by Marquette County under this subsection for local transportation-related mines issued permits under section 14.1025(3) may not exceed the amounts set forth in Table 3. The amount listed below shall be the total fee assessed on such nonmetallic mines, and shall include both a share for the Wisconsin Department of Natural Resources and Marquette County.

**TABLE 3:
Limit on Total Annual Fees For Automatically Permitted Local Transportation Project-Related Mines.**

Mine Size in Unreclaimed Acres, rounded to the nearest whole acre	Annual Fee
>1 to < 5 acres, does not include mines < 1 acre	\$ 175
>5 to <10 acres	\$ 350
>10 to <15 acres	\$ 525
>15 to <25 acres	\$ 700
>25 acres	\$ 810

REGULATORY REPORTING AND DOCUMENTATION

- 1) **REPORTING:** Marquette County shall send an annual report to the Wisconsin Department of Natural Resources by March 31st for the previous calendar year. The reports shall include the following information for the previous year's nonmetallic mining reclamation program:
 - a) The total number of nonmetallic mining reclamation permits in effect.
 - b) The number of new permits issued within the jurisdiction of Marquette County.
 - c) The number of acres approved for nonmetallic mining and the number of acres newly approved in the previous year.
 - d) The number of acres being mined or unreclaimed acres.
 - e) The number of acres that have been reclaimed and have had financial assurance released pursuant to section 14.1023(7).
 - f) The number of acres that are reclaimed and awaiting release from the financial assurance requirements of this subchapter pursuant to section 14.1040(1) and 14.1040(2).
 - g) The number and nature of alternative requirements granted, permit modifications, violations, public hearings, enforcement actions, penalties that have been assessed and bond or financial assurance forfeitures.

- 2) **DOCUMENTATION:** Marquette County shall, to the best of its ability, maintain the information set forth below, and make it available to the Wisconsin Department of Natural Resources for that agency's audit of Marquette County's reclamation program pursuant to Chapter NR 135, Wisconsin Administrative Code:
 - a) Documentation of compliance with Chapter NR 135, Wisconsin Administrative Code and this chapter.
 - b) The procedures employed by Marquette County regarding reclamation plan review, and the issuance and modification of permits.
 - c) The methods for review of annual reports received from operators.
 - d) The method and effectiveness of fee collection.
 - e) Procedures to accurately forward the Wisconsin Department of Natural Resources' portion of collected fees in a timely fashion.
 - f) Methods for conducting on-site compliance inspections and attendant reports, records and enforcement actions.
 - g) Responses to citizen complaints.
 - h) The method of and accuracy in determining the amount of the financial assurance obtained from the operator to guarantee reclamation performance.
 - i) The maintenance and availability of records.
 - j) The number and type of approvals for alternative requirements issued pursuant to section 14.1027.
 - k) The method of determining the success of reclamation in meeting the criteria contained in the reclamation plan and subsequently releasing the financial assurance pursuant to section 14.1023(7).
 - l) Any changes in local regulations, ordinances, funding and staffing mechanisms or any other factor which might affect the ability of Marquette County to implement its nonmetallic mining reclamation program under this chapter.
 - m) The amount of fees collected in comparison to the amount of money actually expended for nonmetallic mining reclamation program administration.
 - n) Any other performance criterion necessary to ascertain compliance with Chapter NR 135, Wisconsin Administrative Code.

COMPLETED RECLAMATION - REPORTING, CERTIFICATION AND EFFECT

- 1) **REPORTING:** The operator of a nonmetallic mining site may certify completion of reclamation for a portion or all of the nonmetallic mining site pursuant to a reclamation plan prepared and approved pursuant to this chapter and Chapter NR 135, Wisconsin Administrative Code.

- 2) **REPORTING OF INTERIM RECLAMATION:** The operator of a nonmetallic mining site may report completion of interim reclamation as specified in the reclamation plan for the site prepared and approved pursuant to this chapter and Chapter NR 135, Wisconsin Administrative Code. Reporting of interim reclamation shall be done according to the procedures in section 14.1040(1).

- 3) **CERTIFICATION OF COMPLETED RECLAMATION:** Marquette County shall inspect a nonmetallic mining site for which reporting of reclamation or interim reclamation has been submitted pursuant to this subsection within 60 days of receipt, and make a determination in writing in accordance with section 14.1023(7)(c). If it is determined that interim or final reclamation is complete, including revegetation as specified in a reclamation plan that conforms with section 14.1022, Marquette County shall issue the mine operator a written certificate of completion.
- 4) **EFFECT OF COMPLETED RECLAMATION:** If reclamation is certified by Marquette County as complete under section 14.1040(3) for part or all of a nonmetallic mining site, then:
 - a) No fee shall be assessed under section 14.1038 for the area so certified.
 - b) The financial assurance required by section 14.1023 shall be released or appropriately reduced in the case of completion of reclamation for a portion of the mining site.
- 5) **EFFECT OF INACTION FOLLOWING REPORT OF COMPLETED RECLAMATION:** If no written response as required by section 14.1040(3) for an area of the mine site reported as reclaimed or interim reclaimed is given within 60 days of receiving such request, any annual fee paid to Marquette County for it under section 14.1038 shall be refunded.

14.1041

PERMIT TERMINATION

When all final reclamation required by a reclamation plan conforming to section 14.1022 and required by this chapter is certified as complete pursuant to section 14.1023(7) and 14.1040(3), Marquette County shall issue a written statement to the operator of the nonmetallic mining site, thereby terminating the reclamation permit.

14.1042

RIGHT OF ENTRY AND INSPECTION

For the purpose of ascertaining compliance with the provisions of Subchapter I of Chapter 295, Wisconsin Statutes, Chapter NR 135, Wisconsin Administrative Code, or this chapter, any authorized officer, agent, employee or representative of Marquette County may inspect any nonmetallic mining site subject to this chapter as provided below:

- 1) No person may refuse entry or access onto a nonmetallic mining site of a duly authorized officer, employee or agent of Marquette County or the Wisconsin Department of Natural Resources who presents appropriate credentials to inspect the site for compliance with the nonmetallic mining reclamation permit, this chapter, Chapter NR 135, Wisconsin Administrative Code or subchapter I of ch. 295, Stats.
- 2) Any person who enters the site under this right of inspection shall obtain training and provide their own safety equipment needed to comply with any federal, state or local laws or regulations controlling persons on the nonmetallic mining site.

14.1043

ORDERS AND CITATIONS

- 1) **ENFORCEMENT ORDERS:** Marquette County may issue orders as set forth in Section 295.19(1)(a), Stats., to enforce Subchapter I of Chapter 295, Wisconsin Statutes, Chapter NR 135, Wisconsin Administrative Code, this chapter, a permit issued pursuant to this chapter or a reclamation plan required by section 14.1022 and a permit issued under this chapter. A violation of this chapter, an order or permit issued pursuant to this chapter or a reclamation plan required by section 14.1022 and a permit issued under this chapter shall be considered a violation of Subchapter I of Chapter 295, Wisconsin Statutes and Chapter NR 135, Wisconsin Administrative Code.
- 2) **SPECIAL ORDERS:** Marquette County may issue a special order as set forth in Sections 295.19(1)(b) and (c), Wisconsin Statutes suspending or revoking a nonmetallic mining reclamation permit pursuant to section 14.1033, or directing an operator to immediately cease an activity regulated under Subchapter I of Chapter 295, Wisconsin Statutes, Chapter NR 135, Wisconsin Administrative Code or this chapter until the necessary plan approval is obtained.

- 3) REVIEW OF ORDERS: A person holding a reclamation permit who is subject to an order pursuant to this section shall have the right to review the order in a contested case hearing under s. 68.11, Stats., notwithstanding the provisions of ss. 68.001, 68.03 (8) and (9), 68.06 and 68.10 (1) (b), Stats.
- 4) ENFORCEMENT: Marquette County may submit any order issued under section 14.1043 to abate violations of this chapter to a district attorney, corporation counsel, municipal attorney or the attorney general for enforcement. The district attorney, corporation counsel, municipal attorney or the attorney general may enforce those orders.
 - a) The provisions of this ordinance shall be enforced under the direction of the County Board of Supervisors, through the Land Conservation Committee and the County Conservationist. For forfeitures and penalties related to non-compliance with this ordinance, cite the Marquette County Citation ordinance 5.40

14.1044

PENALTIES

Any violation of Subchapter I of Chapter 295, Wisconsin Statutes, Chapter NR 135, Wisconsin Administrative Code, this chapter, a permit issued pursuant to this chapter or a reclamation plan required by section 14.1022 and a permit issued under this chapter may result in forfeitures as provided in Section 295.19(3), Wisconsin Statutes, as follows:

- 1) Any person who violates Chapter NR 135, Wisconsin Administrative Code or an order issued under section 14.1043 may be required to forfeit not less than \$25 nor more than \$1,000 for each violation. Each day of continued violation is a separate offense. While an order issued under section 14.1043 is suspended, stayed or enjoined, this penalty does not accrue.
- 2) Except for the violations referred to in sub. (1), any person who violates subchapter I of ch. 295, Stats., Chapter NR 135, Wisconsin Administrative Code, any reclamation plan approved pursuant to this chapter or an order issued pursuant to section 14.1043 shall forfeit not less than \$10 nor more than \$5,000 for each violation. Each day of violation is a separate offense. While an order issued under section 14.1043 is suspended, stayed or enjoined, this penalty does not accrue.